

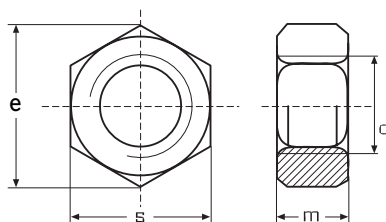

# DIN 934

ISO 4032  
ГОСТ 5915-70



## Гайка шестигранная

Нержавеющая сталь A2 (AISI 304)/A4 (AISI 316)

| d     | Вес<br>100 шт./кг | s    | e     | m    |  |
|-------|-------------------|------|-------|------|---|
| M 1   | 0,003             | 2,5  | 2,71  | 0,8  | 1000  |
| M 1,2 | 0,005             | 3,0  | 3,28  | 1,0  | 1000  |
| M 1,4 | 0,006             | 3,0  | 3,28  | 1,2  | 1000  |
| M 1,6 | 0,008             | 3,2  | 3,41  | 1,3  | 1000  |
| M 1,7 | 0,010             | 3,5  | 3,82  | 1,4  | 1000  |
| M 2   | 0,014             | 4,0  | 4,32  | 1,6  | 1000  |
| M 2,3 | 0,020             | 4,5  | 4,88  | 1,8  | 1000  |
| M 2,5 | 0,028             | 5,0  | 5,45  | 2,0  | 1000  |
| M 2,6 | 0,028             | 5,0  | 5,45  | 2,0  | 1000  |
| M 3   | 0,038             | 5,5  | 6,01  | 2,4  | 1000  |
| M 3,5 | 0,051             | 6,0  | 6,58  | 2,8  | 1000  |
| M 4   | 0,081             | 7,0  | 7,66  | 3,2  | 1000  |
| M 5   | 0,123             | 8,0  | 8,79  | 4,0  | 1000  |
| M 6   | 0,250             | 10,0 | 11,05 | 5,0  | 500   |
| M 7   | 0,312             | 11,0 | 12,12 | 5,5  | 500   |
| M 8   | 0,520             | 13,0 | 14,38 | 6,5  | 200   |
| M 10  | 1,160             | 17,0 | 18,90 | 8,0  | 100   |
| M 12  | 1,730             | 19,0 | 21,10 | 10,0 | 100   |
| M 14  | 2,500             | 22,0 | 24,49 | 11,0 | 100   |
| M 16  | 3,330             | 24,0 | 26,75 | 13,0 | 50  |
| M 18  | 4,940             | 27,0 | 29,56 | 15,0 | 50  |
| M 20  | 6,440             | 30,0 | 32,95 | 16,0 | 50  |
| M 22  | 7,900             | 32,0 | 35,03 | 18,0 | 25  |
| M 24  | 11,000            | 36,0 | 39,55 | 19,0 | 25  |
| M 27  | 16,500            | 41,0 | 45,20 | 22,0 | 25  |
| M 30  | 22,300            | 46,0 | 50,85 | 24,0 | 10  |
| M 33  | 28,800            | 50,0 | 55,37 | 26,0 | 10  |
| M 36  | 39,300            | 55,0 | 60,79 | 29,0 | 10  |
| M 39  | 50,200            | 60,0 | 66,44 | 31,0 | 10  |
| M 42  | 65,200            | 65,0 | 71,30 | 34,0 | 10  |
| M 45  | 80,000            | 70,0 | 76,95 | 36,0 | 10  |
| M 48  | 97,700            | 75,0 | 82,60 | 38,0 | 10  |
| M 52  | 122,000           | 80,0 | 88,25 | 42,0 | 10  |

Вес 100 шт./кг